

Fagotto II

Alexandra Pakhmutova (b. 1929)

# Concerto for Trumpet and Orchestra

First edition (1955)

Andante

11 1 14

26 2 7 Allargando 3 Allegro 2

39 7 4 7 2

57 5 3

63 6 3

71 3

79 7 15 8

99

107 9 8

115 **10**

*p*

124 **11**

*f* *p*

133 **12**

*f* *p*

145 **13** **14** Più mosso

*p* *f*

156

161 **15**

165 **3** Più mosso

*f*

173

179 **3** rit. **3**

*f*

**16** Adagio **11** **17**

187 *f* *ff*

**6** **18** ♩ = ♪ **14**

**19** accelerando

225

**20** Tempo I (Allegro)

233 *f*

**21**

241

**22**

247

**23**

255

**24**

263

**25**

269

278

284

26

3

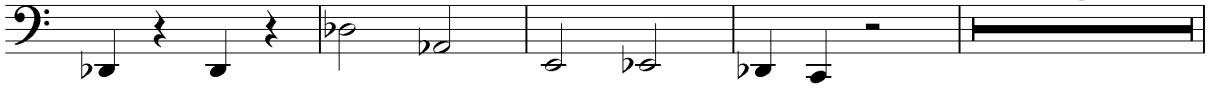

Meno mosso

27 Tempo I

291

2

*p*

*pp*

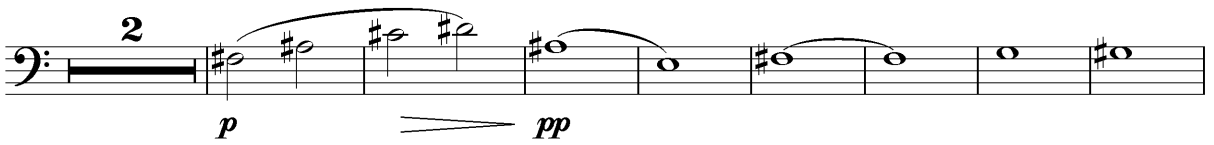

28

301

29

2

310

*p*

30

317

321

*cresc.*

31

327

*f*

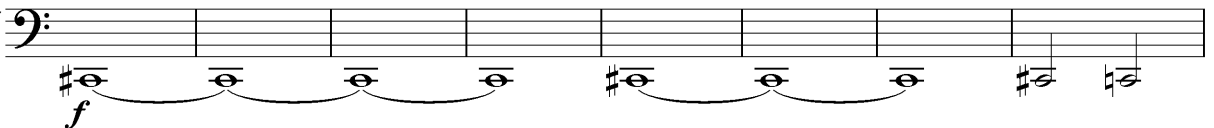

335 **32** **6** **3**

343 **33** **2**

351 **34** **9**

363 **35** **7** **2** *p*

374 **36** **3**

377

37

38

415 39

423 40

41

5

436 42

43

44

8

45

452

458

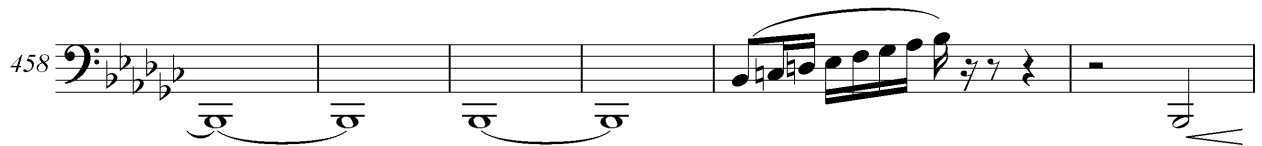

46 Maestoso

464

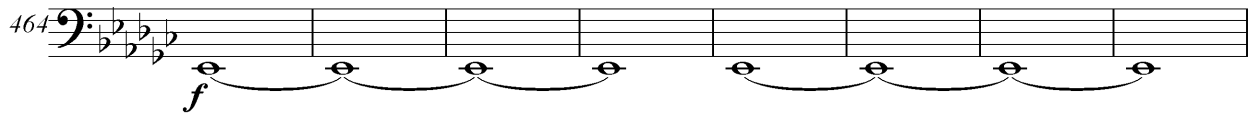

47

472

480

488

48

