

Alexandra Pakhmutova (b. 1929)

Concerto for Trumpet and Orchestra

First edition (1955)

Contrabassi

КОНЦЕРТ

ДЛЯ ТРУБЫ С ОРКЕСТРОМ

А. Пахмутова

Andante

1061116

1061116

C - B a s s i

- Staff 1: *f*, **2**, **4**
- Staff 2: *mf*, **4**
- Staff 3: *f*
- Staff 4: *f*, **2**, **5**, *p*
- Staff 5: *arco*, **6**, **3**
- Staff 6: *Pizz.*, *arco*
- Staff 7: *Pizz.*, **1**
- Staff 8: *div.*, *(Pizz)*, **7**, *mf*, **106116**

c-Bass.

unis.

c-Bassi

e - Bassi

14 Più mosso

5

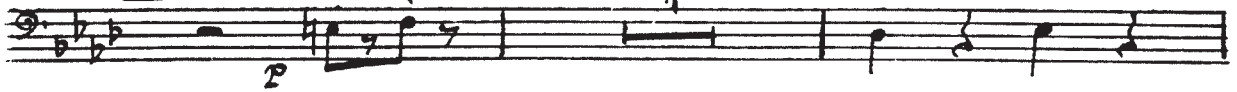

Più mosso

16 Adagio Pizz.

c-Bass:

6 arco 17 f

Pizz. ff

18 p

cresc.

19 arco f accel.

20 Tempo I (Allegro) arco f

106 116

C-Bass:

c-Bassi

8

2

3

Meno mosso

Tempo I

Pizz 1-8

27

pp

28

29

7

30

cresc.

31

c - E a ...

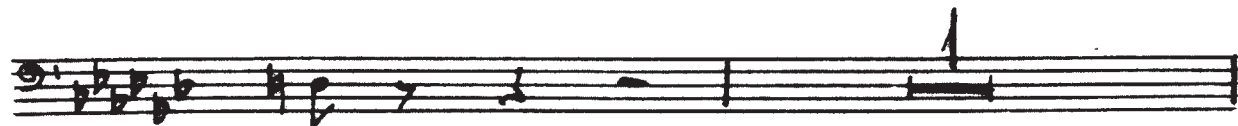
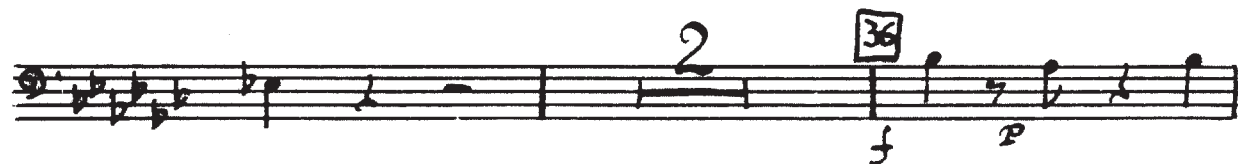

c - Bass:

10

arco

37

div.

p.

cresc.

38

f

unbr.

sub. p.

arco

39

Pizz.

f

ff

106/116

c - Bassi

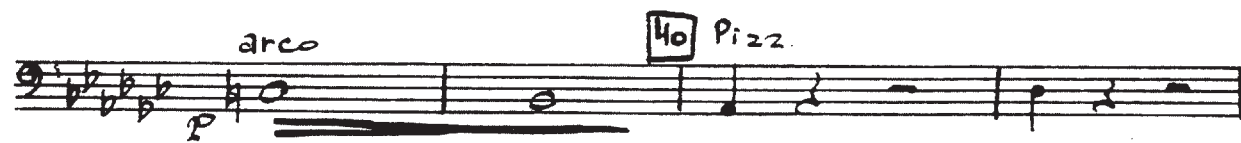

c. Bassi

12 arco

46 Maestoso

47

48